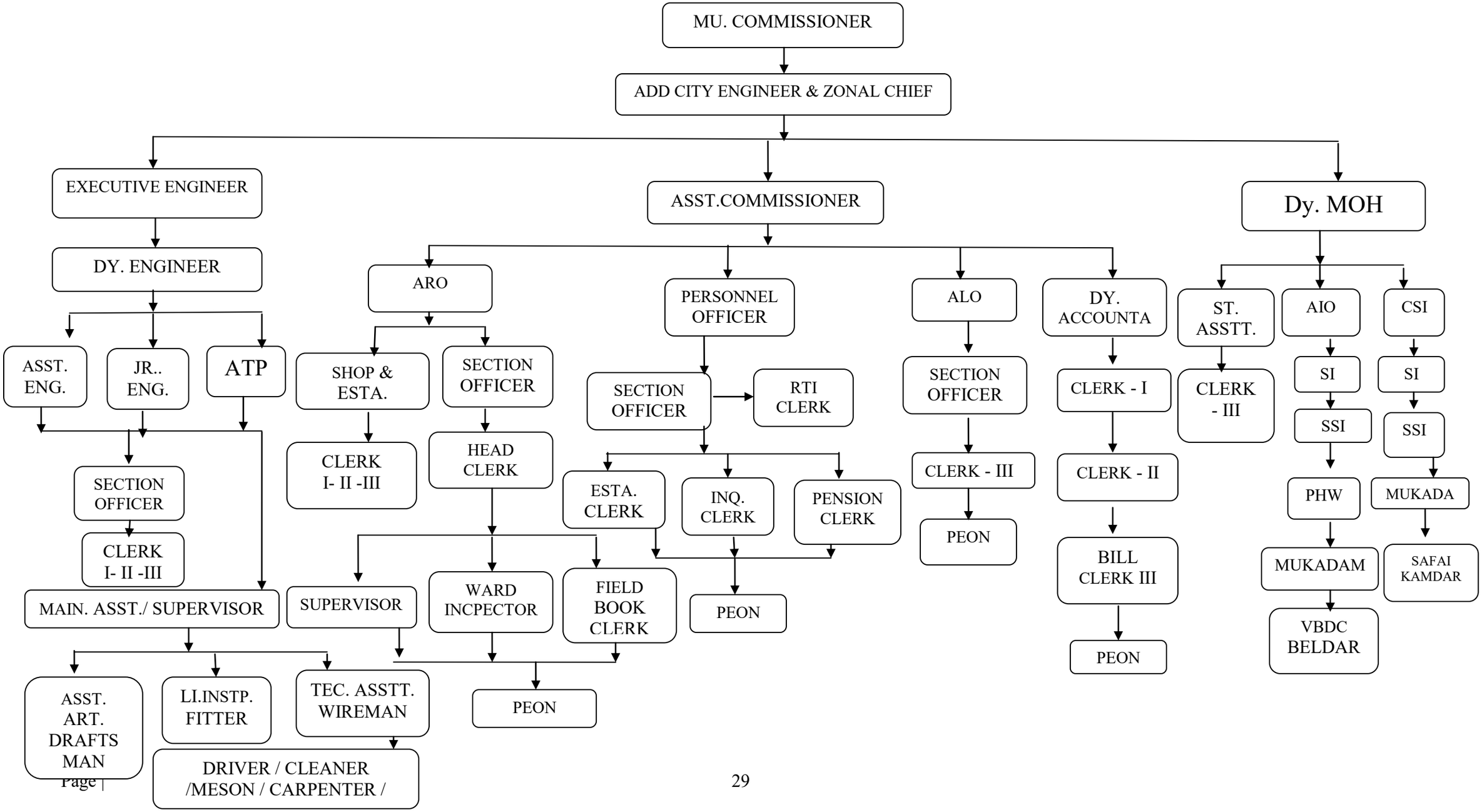Organization Structure Zone Level South West (Athwa) Zone